

Hay Days
Workshop
Pesticide
Regulations &
Recordkeeping

Ericka Mora

Santa Clara County Agriculture

San Jose: 408.918.4600

San Martin: 408.201.0640

Topics

- ▶ Obtaining a Permit
- ▶ Notice of Intent
- ▶ Headquarter Inspections
- ▶ Application Inspections
- ▶ Pesticide Use Reporting
- ▶ Important Reminders



2019 PRIVATE APPLICATOR APPLICATION
FOR AN OPERATOR IDENTIFICATION NUMBER OR
RESTRICTED MATERIALS PERMIT

SECTION I

Business or Farm Name: _____

If applicable, last year's Permit / Operator Identification Number: 43- - _____

Name of Authorized Person / Agent: _____

Private Applicator Card Number (If applicable): _____ Expires: _____

Address: _____

Phone Number(s): (____) _____ (____) _____

E-mail address: _____

SECTION II

Where do you store pesticides in Santa Clara County? _____

Do you utilize chemigation as an application method? YES NO

Do you plan on applying pesticides by air? YES NO

Do you use a pest control operator to apply your pesticides? YES NO

If YES, name of PCO: _____

Do your employees apply any pesticides? YES NO

Are any pesticides applied by you, the Farm Owner? YES NO

Are any of your production sites within a ¼ mile of a school or daycare? Do you need an annual school notification form? YES NO I DON'T KNOW

Are you planning to use a farm labor contractor? YES NO

When are you planning to start using pesticides in 2019? _____

Obtaining a Permit

Purpose:

Track pesticide use by operation and commodity

Required for:

Pesticide use

Purchasing any Agricultural Pesticides

Contact Ag Biologist:

Provide Name of Business/Farm

Authorized Person

Contact Info

Ranch Information

Commodity list

Notice of Intent

- ▶ Date of intended application must be submitted 24 hrs prior to application
- ▶ Permit number
- ▶ Name and address of permittee and applicator
- ▶ Location of area to be treated
- ▶ Crop/commodity
- ▶ Approximate acreage
- ▶ Method of application
- ▶ Pesticide
- ▶ Dilution
- ▶ Pest to be controlled

"I love doing paperwork on evenings and weekends!"
said no professional ever.

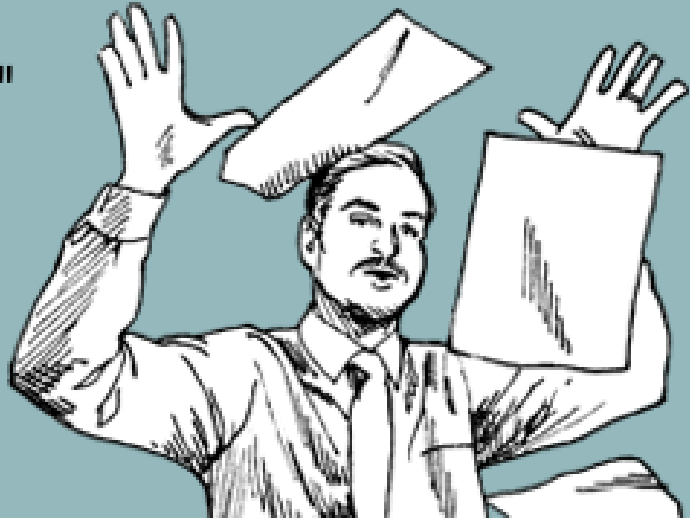

Headquarter Inspection

- ▶ If any employees
 - ▶ Training required
 - ▶ Another option: employee obtains PAC
- ▶ PUR's- current & 2 previous years
- ▶ Op-ID/RM- current & 2 previous years
- ▶ PUR's submitted by the 10th of the following month that you apply

Headquarter Inspection-Storage

- ▶ Storage containing Warning/Danger materials must be posted
- ▶ Readable at a distance of 25ft



Headquarter Inspection-Storage



- ▶ Pesticide Storage
 - ▶ Permit for all RM's
 - ▶ Containers secured
 - ▶ Containers must be properly labeled and securely tightened
 - ▶ Do not store pesticides near food, animal feed, or personal protective equipment.
 - ▶ Proper containers

Headquarter Inspection-Storage

- ▶ You must rinse and empty out pesticide containers properly. Empty containers must be disposed of the right way.
 - ▶ Triple rinsed
- ▶ San Martin Hazardous Waste Disposal Site-recycling program
- ▶ 1st Friday and Saturday of month
 - ▶ Lids, foil, and plastic sleeves/label booklets must be removed

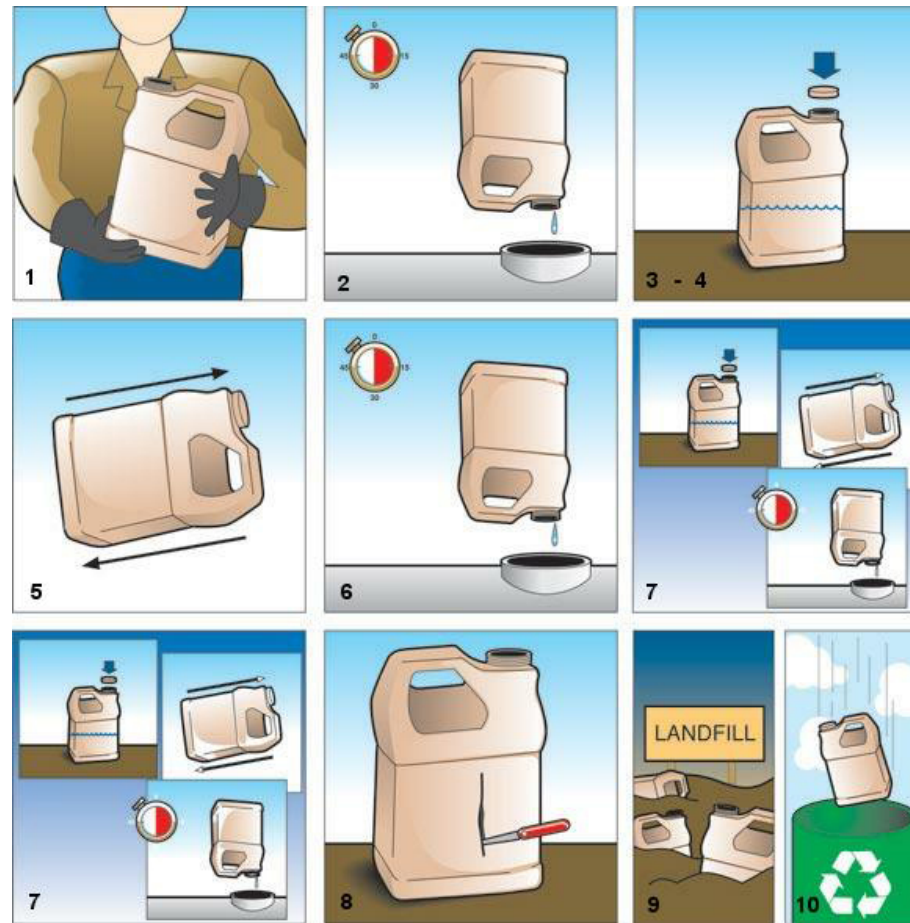

Application Inspection

- ▶ THE LABEL IS THE LAW
- ▶ Label must be available at use site
- ▶ Follow label site/rate and label requirements
- ▶ PPE regulations from label must be followed.



Application Inspection

- ▶ Protections of persons, animals & property- before applying
 - ▶ Evaluate equipment
 - ▶ Surrounding property, and property to be treated
 - ▶ Weather



Application Inspection

- ▶ Backflow prevention airgap



Application Inspection

- ▶ Containers secured/attended to
- ▶ Proper transport
 - ▶ No pesticides in vehicle cab



COUNTY NO.	SECTION	TOWNSHIP	RANGE	BASE & MERIDIAN	APP. METHOD	PERMITTED PROPERTY OPERATOR	APPLICATOR NAME AND ADDRESS
1	2	3	4	5	6	7	
OPERATOR ID/PERMIT NUMBER				SITE IDENTIFICATION NUMBER			
LOCATION							
DATE/TIME APPLIED		ACRES TO BE TREATED			COMMODITY/SITE TREAT		
14		15			16		
17	18			19			
DATE/TIME APPLIED		ACRES TO BE TREATED			COMMODITY/SITE TREAT		
24		25			26		

PP +

agpermits.org/PesticideUseReport.aspx

Operator ID/Permit # 2800235; NAPA COUNTY AG COMMISSIONER

Applicator License/Name 999999: FRIDAY FARMS

Date/Time Applied 9/20/2012 6:00 AM

Site Identification Number 1

Commodity Treated 100-0: REG PEST CONTRL

Treated Area - Units 1.00 - A - ACRES

Application Method/Fume Code Ground

Operator ID/Permit Number 2800235

Document Number Auto Assigned

County 28 Napa Section 30 Township 07N Range 04W Meridian M App Method/Fume Code Ground

Site Identification Number 1

Planted Area - Units 100 ACRES

Location VARIOUS SITES THOUGHOUT

Date/Time Applied 9/20/2012 6:00 AM

Treated Area - Units 1.00 ACRES

Days Re-entry

Days Pre-harvest

Applied/Supervised By

Line # Name of Product Total Product Used - Units Rate Dilution

Type a code or name choose one... choose one...

Save Line Clear Line

Line Product Label # Total Product Used Rate Dilution

No records to display.

Submit by 10th of the following month

Submit via:

- Online use reporting
- Paper reports
- Contact Ag Biologist if you need a User Name and Password

Pesticide Use Reporting

<input type="checkbox"/>	<input type="checkbox"/>	<input type="checkbox"/>	<input type="checkbox"/>	<input type="checkbox"/>
LB	OZ	PT	QT	GA
<input type="checkbox"/>	<input type="checkbox"/>	<input type="checkbox"/>	<input type="checkbox"/>	<input type="checkbox"/>
LB	OZ	PT	QT	GA
<input type="checkbox"/>	<input type="checkbox"/>	<input type="checkbox"/>	<input type="checkbox"/>	<input type="checkbox"/>
LB	OZ	PT	QT	GA

Important Reminder: SCHOOL NOTIFICATIONS

- ▶ Schools & Pre-schools/Daycares
- ▶ Notify all schools within ¼ mile of your farm
- ▶ Notify the Agriculture Office
- ▶ Annually by April 30th
- ▶ Cannot spray from 6 am to 6 pm during school days
- ▶ ¼ mile to 25 foot buffer zone
 - ▶ Depends on what pesticides are being used
 - ▶ Greenhouse exception for buffer zone is 0 feet for most pesticides
- ▶ Regulation is complicated, we will walk you through process if applicable to your site





Important Reminders

Bud Break & 2, 4-D

- ▶ For sites located within $\frac{1}{2}$ from a vineyard
- ▶ March 15th is cut off for applications
- ▶ If wanting to apply 2, 4-D after March 15th special approval is required from Ag Biologist

Questions?

▶ Santa Clara County Agriculture

▶ NORTH

▶ 1553 Berger Dr.

▶ San Jose

▶ 408.918.4600

▶ SOUTH

▶ 80 W. Highland Ave.

▶ San Martin

▶ 408.201.0640

