

University of California Cooperative Extension 4-H Office
 San Luis Obispo County 4-H Youth Development Program
 2156 Sierra Way, Suite C, San Luis Obispo, CA 93401
 (P) (805) 781-5943 (F) (805) 781-4316
 E-mail: dharris@co.slo.ca.us

Scoreboard for Pets & Small Animals Level I Testing

Name:	Club:
-------	-------

Level I	
Section	Score
Parts of the Animals	/12
True or False	/10
Multiple Choice	/10
Fill in the Blank	/5
Total Score:	
/37	
Passing = 25	

Place the number of the labeled part from the drawing below beside the correct name.

Beak:	Ear:	Eye:	Fin:
Foot:	Fur:	Gill:	Leg:
Nose:	Shell:	Tail:	Wing:

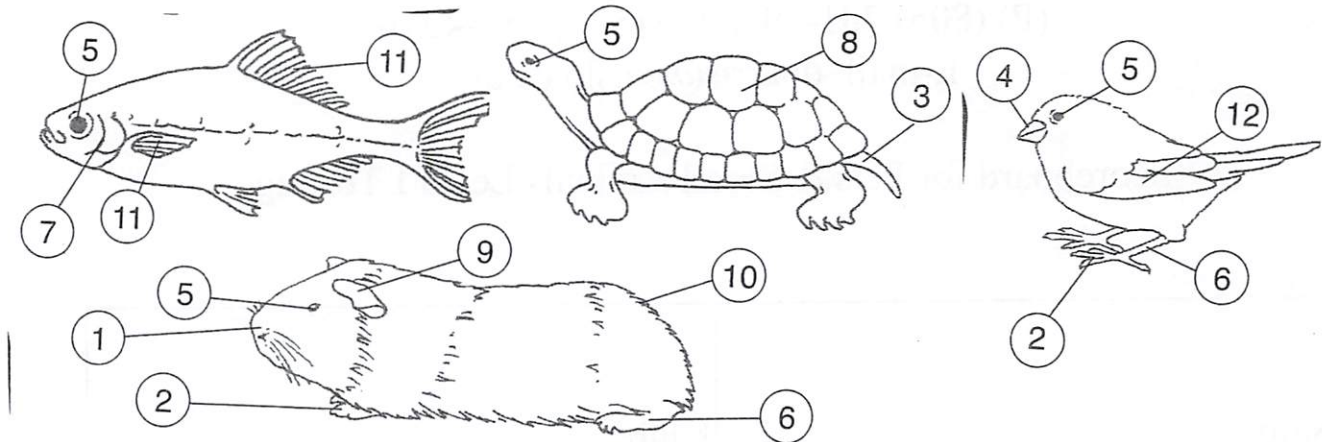

True or False

1. **T or F** Rodents teeth are always growing throughout their life.
2. **T or F** Glow-stick tetras are popular aquarium fish.
3. **T or F** Lizards use their tongues for smelling.
4. **T or F** Hamsters sleep during the day and are active at night.
5. **T or F** Exotic animals should be kept as pets.
6. **T or F** The best way to train your pet is through negative feedback.
7. **T or F** Gerbils originate from Asia and Australia.
8. **T or F** The Spider Plant is non-harmful to pets.
9. **T or F** Nocturnal means active during the day.
10. **T or F** Animals eat during hibernation.

Multiple Choice

1. Which one of these is NOT a type of pet?
 - A) Reptile
 - B) Crustacean
 - C) Amphibian
 - D) Hippocampus
2. Which animal is considered a pocket pet?
 - A) A rat
 - B) A bird
 - C) A turtle
 - D) A fish
3. Which is the most popular pet?
 - A) Cats
 - B) Fish
 - C) Birds
 - D) Dogs
4. What doesn't cause your fish to get a disease?
 - A) A temperature drop
 - B) A wound
 - C) Good maintenance
 - D) A new addition to the tank
5. Which one of these can a goldfish not eat?
 - A) Bits of fruit
 - B) Bits of vegetables
 - C) Bread crumbs
 - D) Finely chopped meat
6. What age should your hamster be when you select it?
 - A) 5-9 weeks old
 - B) 5-10 weeks old
 - C) 5-7 weeks old
 - D) 5-8 weeks old

7. What habitat does a lizard need to be in?
 - A) Aquarium
 - B) Terrarium
 - C) Wire cage
 - D) Wooden Cage

8. What kind of tongues do snakes have?
 - A) Scissored tongue
 - B) Forked tongue
 - C) Split tongue
 - D) Snake tongue

9. Which is not a way animals protect themselves?
 - A) Scratching
 - B) Biting
 - C) Jumping
 - D) Hissing

10. Which is a color of gerbil?
 - A) Blue
 - B) Purple
 - C) Red
 - D) Tan

Fill-in the blanks

1. Pets can be any living creature that live in or near _____.
2. Pets should be given _____ to gnaw on.
3. In fish, _____ is the leading cause of death.
4. _____ hamster food is available.
5. Lizards are _____ blooded.

University of California Cooperative Extension 4-H Office
San Luis Obispo County 4-H Youth Development Program
2156 Sierra Way, Suite C, San Luis Obispo, CA 93401
(P) (805) 781-5943 (F) (805) 781-4316
E-mail: dharris@co.slo.ca.us

Scoreboard for Pets and Small Animals Level 2 Testing

Name:	Club:
-------	-------

Level 2	
Section	Score
Digestive System	/9
True/False	/17
Multiple Choice	/11
Fill in the Blank	/7
Total Score	
/44	
Passing = 30	

Place the number of the labeled part from the drawing below beside the correct name.

Anus (Rectum):	Cecum:	Colon:	Duodenum:
Esophagus:	Ileum:	Jejunum:	Mouth:
Stomach:			

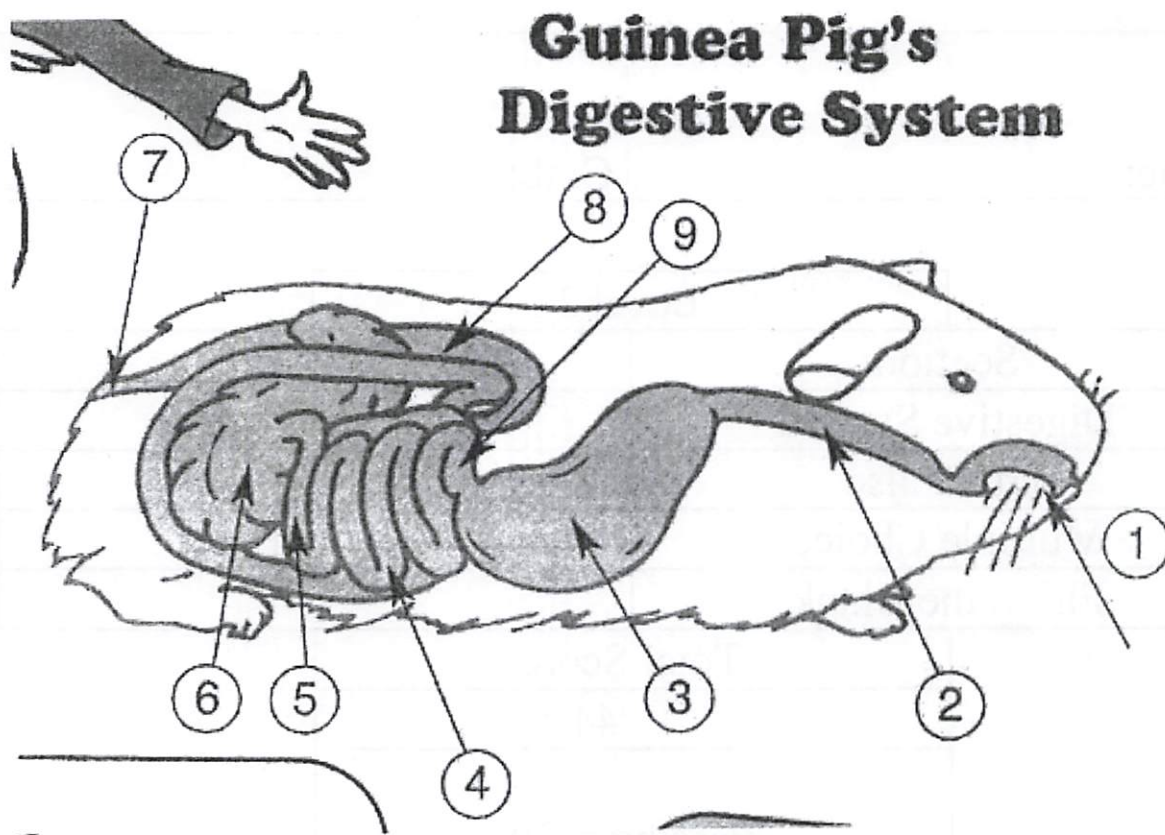

True or False

1. **T or F** Guinea pigs originally come from Peru.
2. **T or F** Hamsters are nocturnal.
3. **T or F** Pets that are spayed get fat and lazy.
4. **T or F** Chinchillas take dust baths..
5. **T or F** A rodent's front teeth keep growing as long as it lives.
6. **T or F** Birds have the same feathers for life.
7. **T or F** Toads and frogs look the same.
8. **T or F** Guinea pigs are also called cavy.
9. **T or F** Macaw parrots can live 60 years or more.
10. **T or F** A bird's ear is located near the top of its head.
11. **T or F** A frog's young look like baby frogs when born.
12. **T or F** A male rabbit is called a buck.
13. **T or F** Frogs hibernate when the temperature is less than 40°F.
14. **T or F** Pet frogs and snakes make good terrarium buddies.
15. **T or F** Turtle are omnivore.
16. **T or F** Ferrets can be trained to walk on a leash.
17. **T or F** Rats can be trained to do tricks.

Multiple Choice

1. A bird's normal temperature is?
 - A) 94 - 99°F
 - B) 100 - 104°F
 - C) 105 - 110°F
 - D) 111 - 116°F
2. The term "oviparous" means?
 - A) Animals that lay eggs.
 - B) Animals that give birth to live babies.
 - C) Animals that only eat plants.
 - D) Animals that eat both plants and meat.
3. A building or enclosure for breeding, rearing and keeping birds is called?
 - A) A rabbitry
 - B) An aviary
 - C) A cattery
 - D) A chickery
4. Ich – or white spots on the body is treated how?
 - A) Change of feed
 - B) Weight loss
 - C) A bath
 - D) Raise the aquarium temperature
5. New Castle Disease affects what species?
 - A) Cavy
 - B) Frog
 - C) Bird
 - D) Fish
6. Hedgehogs are?
 - A) Omnivores
 - B) Insectivores
 - C) Herbivores
 - D) Carnivores
7. Some parrots can live up to _____ years.
 - A) 20 years
 - B) 50 years
 - C) 70 years
 - D) 100 years

8. When a hair shaft has three or more bands of color it is called?
A) Broken
B) Steel
C) Agouti
D) Self
9. A snakes housing should be kept at what temperature?
A) 65 – 70°F
B) 75 – 80°F
C) 85 – 90°F
D) 95 - 100°F
10. Which fish is the most adaptable and can adjust to a wide range of temperatures and will eat a variety of foods?
A) Guppy
B) Beta
C) Goldfish
D) Molly
11. Which is not cold-blooded?
A) Mouse
B) Snake
C) Turtle
D) Frog

Fill-in the blanks

1. Fish breath by taking in water through the mouth and pumping it across the gills. The gills take _____ from the water.
2. For turtles, vitamins _____ and _____ are needed to prevent pneumonia, depression and swollen joints.
3. Hermit crabs have _____ number of legs.
4. Albinism is a condition that results in pure _____ (color) animals without pigmentation in the skin, eyes and hair.
5. The metatarsus bone is comparable to the _____ in people.
6. The jejunum, duodenum and ileum are part of the _____ intestine.